

## LifeOmic is the software company

that leverages the cloud, machine learning and mobile apps to offer disruptive solutions to healthcare providers, researchers, pharmaceutical firms, health IT companies and patients. Our cloud-based software accelerates the development and delivery of precision health.

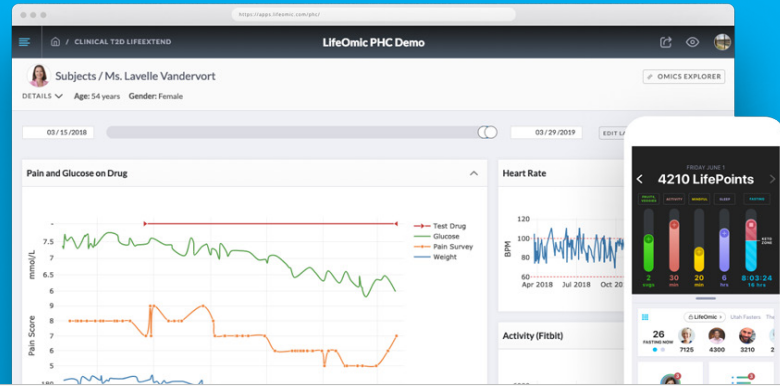

## Your patients are complex.

Your patients often exhibit dozens or hundreds of symptoms. You need software that is easy to use yet provides a repository for all patient data including clinical observations, lab results, genetic sequencing, patient surveys and data from wearables.

You also need the ability to quickly visualize the insights that matter and push alerts, recommendations and check-ins to your patients.

## The Precision Health Cloud for Functional Medicine was built to provide the software to help you deliver personalized functional medicine, at scale.

The Precision Health cloud directly integrates with your EMR to obtain patient data, observations and lab values. It also incorporates data from patient surveys delivered through our patient-validated LIFE Extend mobile application and wearables such as Fitbit, Garmin, continuous glucose monitors and more.

You can seamlessly visualize this data in easy to customize dashboards. In addition to the individual patient view, you can look across your entire patient population and easily build and store cohorts that enable you to understand which interventions and treatments are most effective for whom.

Patient acquired data is a key tenant of functional medicine. Current survey solutions are cumbersome compared to the experience users demand of today's consumer facing mobile applications.

LIFE Extend is a holistic wellness application, designed with the end consumer in mind, focused on five scientifically proven pillars of health: Nutrition, Exercise, Sleep, Mindfulness and Intermittent Fasting.

The Precision Health Cloud in conjunction with LIFE Extend will enable you to deliver the best care to your patients.

- Seamless integration to your existing electronic medical record system, lab vendors, wearables vendors and more.
- Easily customizable dashboards to integrate views of your patients.
- LIFE Extend mobile app for surveys, care plans, recommendations, communications and progress.
- Create circles in LIFE Extend to provide your patients an opportunity to interact with other patients or their care staff.
- Cloud-based and highly secure. No software to install or maintain.